SPECIFICATION

Applicant	:	**UNIVERSITY OF SCIENCE AND TECHNOLOGY OF SOUTHERN PHILIPPINES** C.M. Recto, Ave., Lapasan, Cagayan de Oro City, Misamis Oriental, Philippines, 9000
Title	:	**GRAPHICAL USER INTERFACE (GUI) FOR OPTIMIZATION OF SPLIT REACTION WATER TURBINE USING GENETIC ALGORITHM**

BRIEF DESCRIPTION OF THE SEVERAL VIEWS OF THE DRAWINGS:

Figure 1 is a Graphical User Interface (GUI) for Optimization of Split Reaction Water Turbine Using Genetic Algorithm embodying the new design;

Figure 2 shows the Graphical User Interface (GUI) for Optimization of Split Reaction Water Turbine Using Genetic Algorithm when in actual use thereof; and

Figure 3 shows the Graphical User Interface (GUI) for Optimization of Split Reaction water Turbine Using Genetic Algorithm with Solid Works Tool Simulation when in actual use thereof.

WE CLAIM:

The ornamental design for a Graphical User Interface (GUI) for Optimization of Split Reaction Water Turbine Using Genetic Algorithm substantially as shown and described.

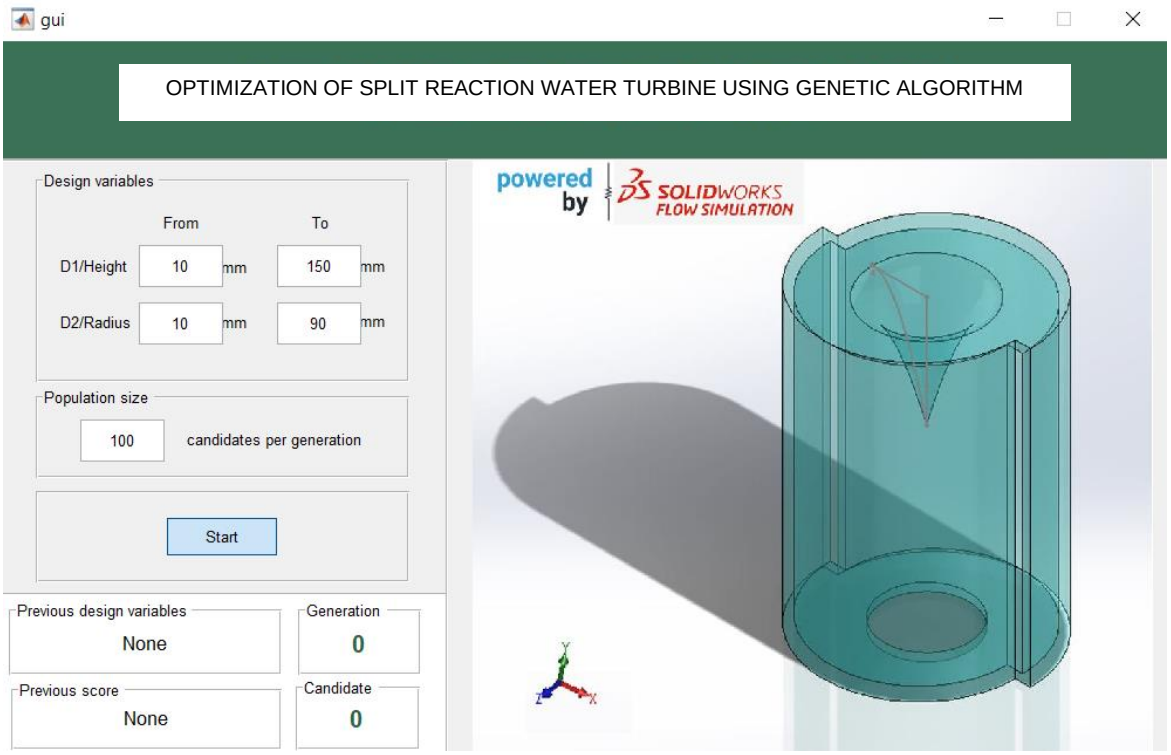

FIGURE 1

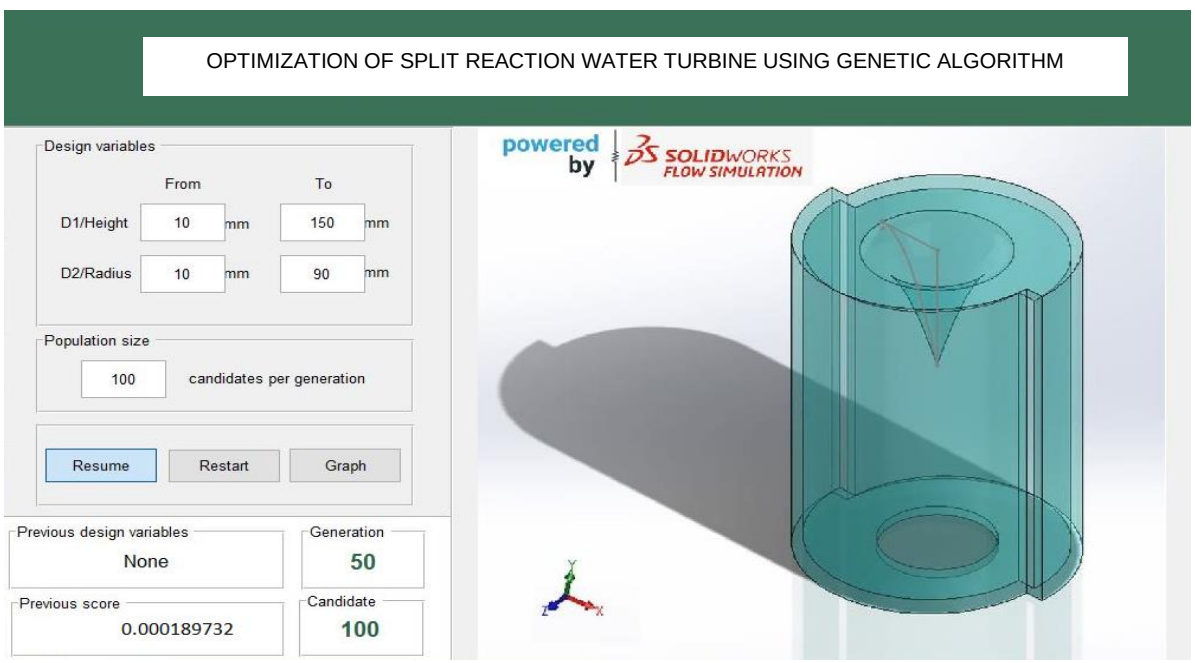

FIGURE 2

University of Science and Technology of Southern Philippines

Applicant By:

Gladdy Christie H. Compasan
ITSO Manager - USTP

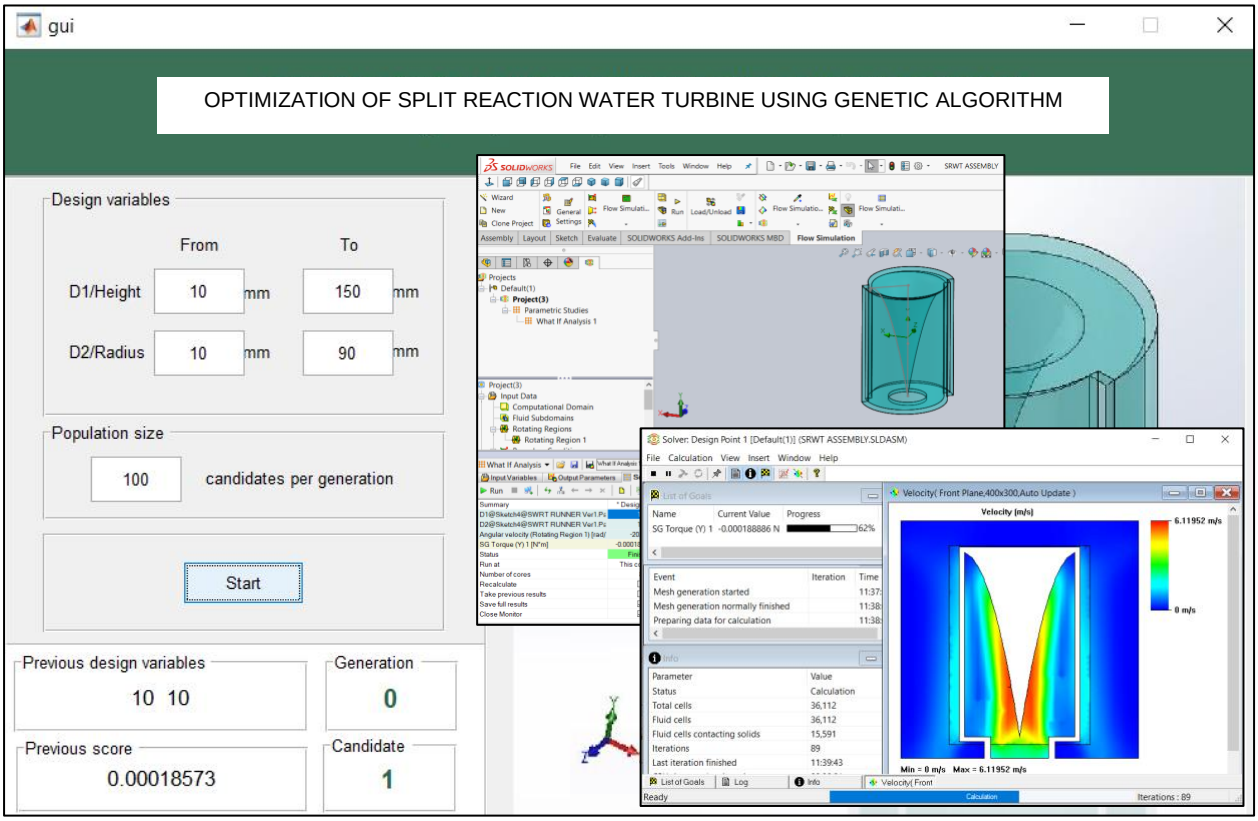

FIGURE 3

University of Science and Technology of Southern Philippines
Applicant

By:

Gladdy Christie H. Compasan
ITSO Manager - USTP